

## **RURAL MUNICIPALITY OF MEOTA #468**

# **PUBLIC NOTICE**

Please consider this notification that Council will be considering a Bylaw to close the following roads:

Surface Parcel 151716731  
Within: SW 16-46-18 W3  
As shown in red on the attached map

And

A portion of ORA 117-46-18-3 as shown in red on the attached map

Roads are to be closed as they are no longer required for the travelling public.

NE

NW

NE

17

16

SE

SW

SE

46-18-3

MEOTA

A 101608444

101845638

B

D5134

D5134

D5134

D5134

NE 08

NW

09

NE

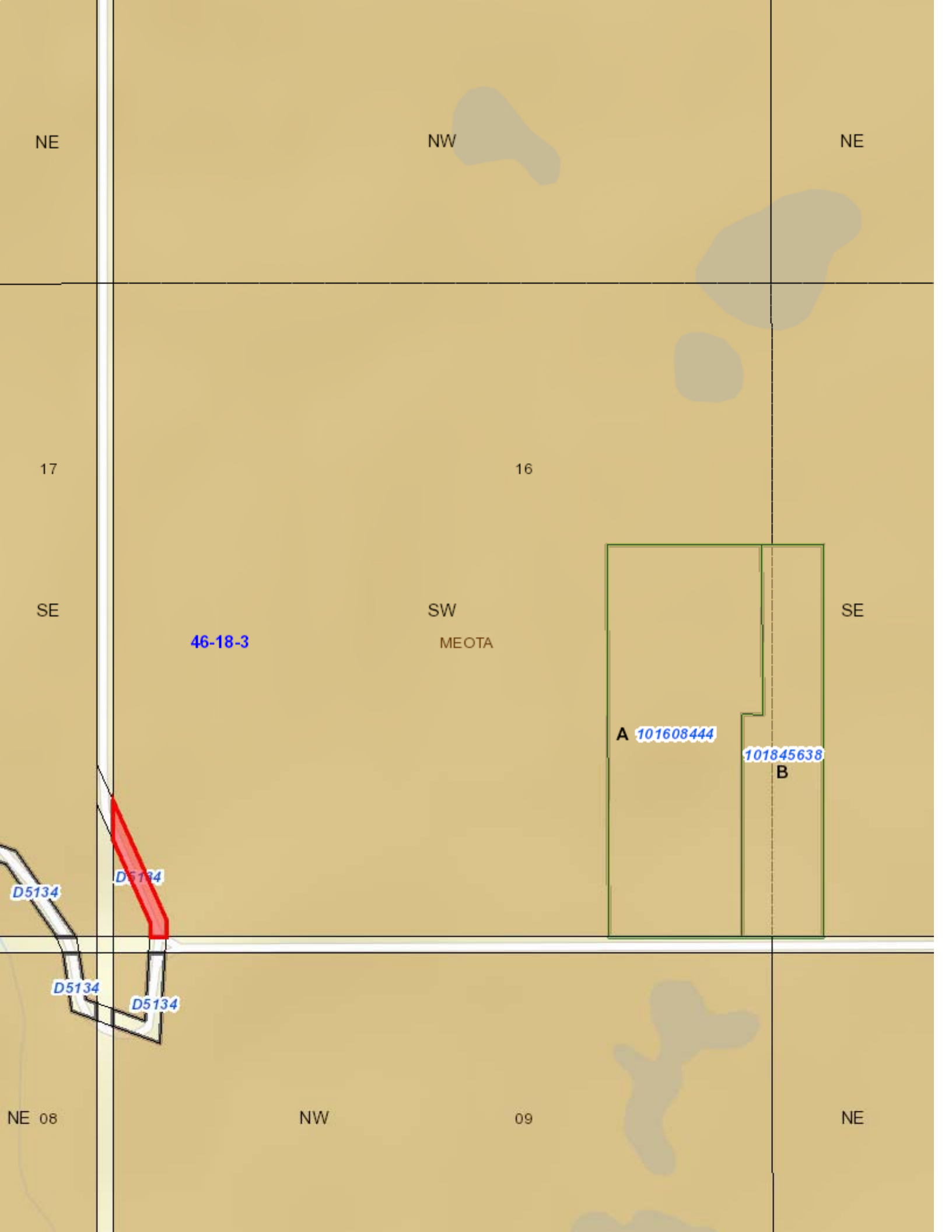

# SKETCH PLAN

SCALE 1:5000

**16**  
46-18-3

**S.W.¼ SEC.16-TWP.46  
RGE.18-W.3Mer.**

